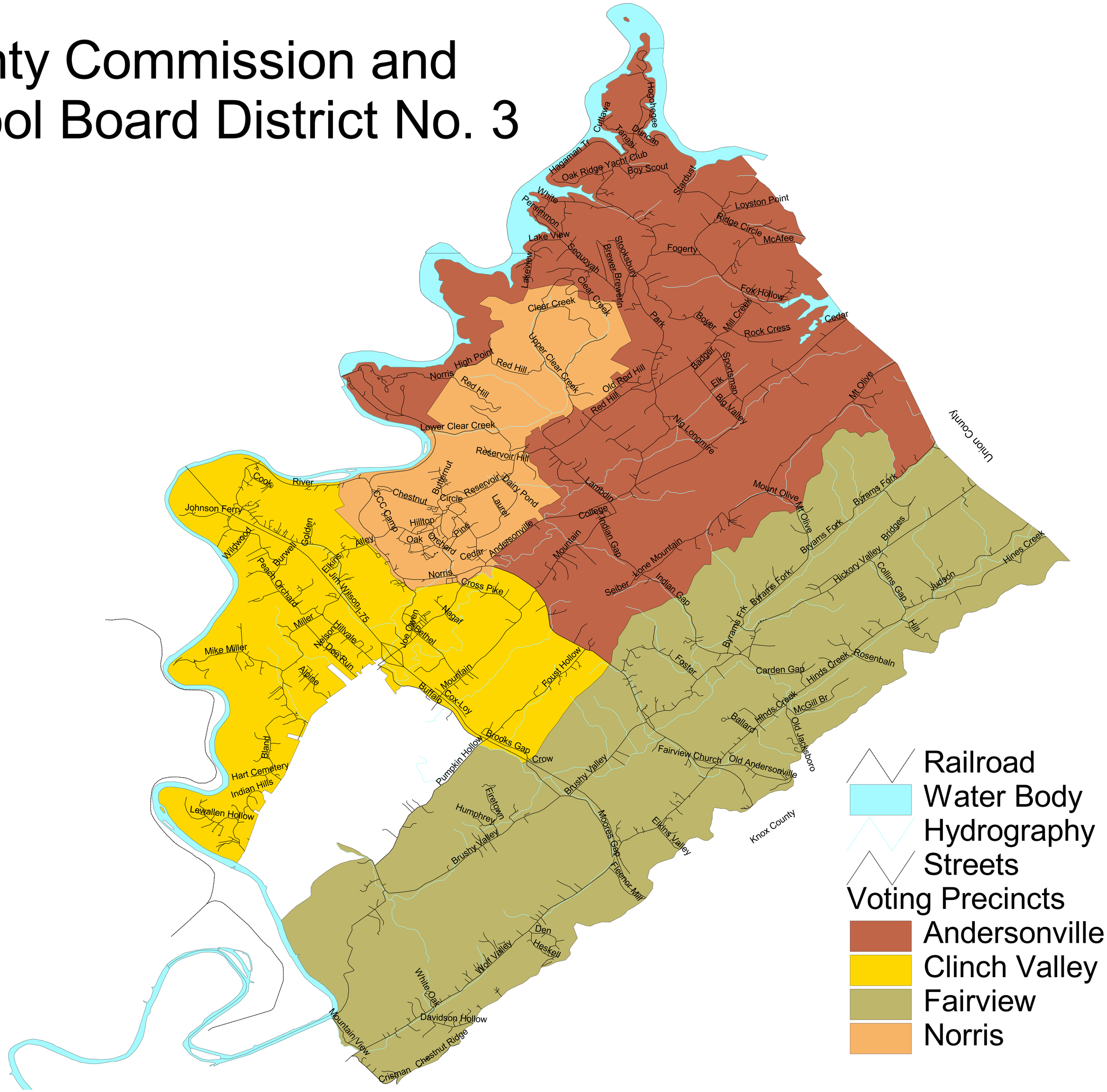County Commission and School Board District No. 3